

REQUEST FOR NEW/CHANGE ADDRESS

BUILDING DIVISION

The City of Livermore Building Division is responsible for issuing all addresses within the city limits. Address requests for new commercial and/or residential units may be submitted by the property owner. An authorized agent may request an address if a letter of authorization from the owner or management company is provided.

PLEASE INCLUDE AN 8.5x11 OR 11x17 EXHIBIT DEPICTING THE LOCATION OF THE BUILDING(S), STRUCTURE(S) OR METER(S) BEING ADDRESSED

[X] New address [] Change of Address FEE: \$490 PER ADDRESS (Resolution 2008-123)

APPLICANT
[X] PROPERTY OWNER [] AUTHORIZED AGENT
NAME Benjamin Buehrle
MAILING ADDRESS 888 Laguna
PHONE [REDACTED] EMAIL [REDACTED]

PROJECT INFORMATION
ASSESSOR'S PARCEL NUMBER(S) [REDACTED]
ASSOCIATED BUILDING PERMIT # [REDACTED]
TRACT NUMBER(S) [REDACTED] NUMBER OF LOT(S) [REDACTED]
[] NEW BUILDING
[X] ACCESSORY DWELLING UNIT [] OTHER (explain below)
[] UTILITY METER
PURPOSE OF REQUEST:
New meter for ADU
Possible new address 886

I declare under penalty of perjury that I am the property owner or authorized agent for the address listed above and I personally completed this form and certify its accuracy. I understand that installation of new mail receptacles may be required and that the issuance of an address does not constitute approval for construction.

*Separate addresses are not provided for JADUs (Junior Accessory Dwelling Units)

NOTE: The official address will not be finalized; any building permits associated with address request will not be issued until applicable fees are paid.

Signature [REDACTED] Date 8-23-23

Office use: Assigned address 886 Laguna St Date 10/13/2023

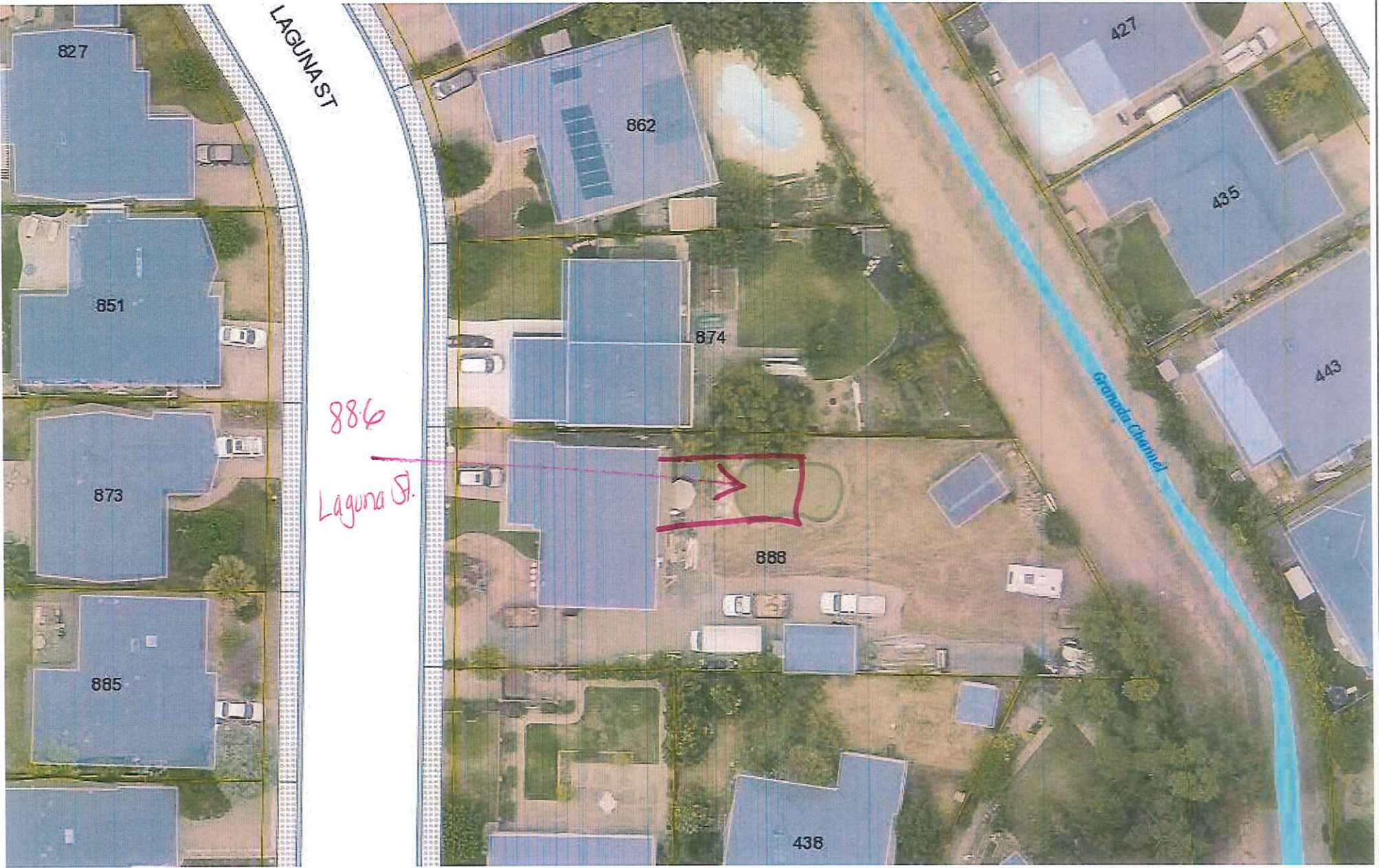

83.3 0 41.67 83.3 Feet

NAD_1983_2011_StatePlane_California_III_FIPS_0403_Ft_US
Livermore IT, GIS Services

1: 500

This map is based on City of Livermore GIS Information and reflects the most current information at the time of this printing. The map is intended for reference purposes only and the City and its staff is not responsible for errors or omissions.

Notes

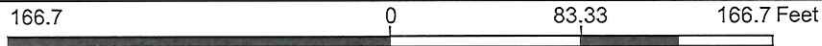
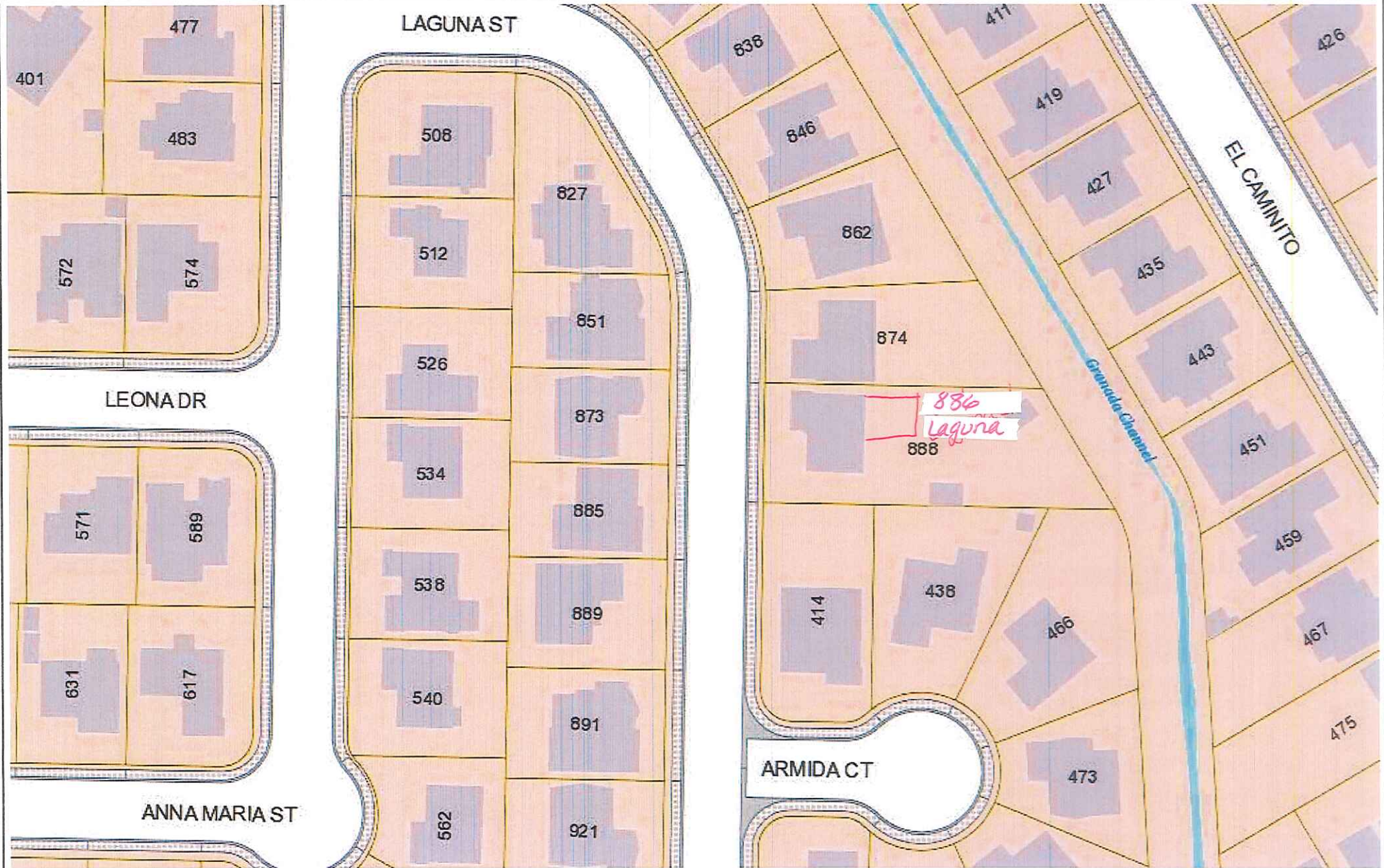

NAD_1983_2011_StatePlane_California_III_FIPS_0403_Ft_US
Livermore IT, GIS Services

1: 1,000

This map is based on City of Livermore GIS Information and reflects the most current information at the time of this printing. The map is intended for reference purposes only and the City and its staff is not responsible for errors or omissions. Notes

SHOWN UNLESS OTHERWISE NOTED
 WALL - FACE OF STUD
 FLOOR - FACE OF FINISH
 EXTERIOR - NOT IN WALLS
 H.C. - VERTICAL IN FLOOR
 V.L.P. - CONCRETE FOOTINGS (S.S.P.)
 S.P.

CODE DATA
 2018 CALIFORNIA RESIDENTIAL CODE
 2018 CALIFORNIA FIRE CODE
 2018 CALIFORNIA PLUMBING CODE
 2018 CALIFORNIA MECHANICAL CODE
 2018 CALIFORNIA FIRE CODE
 2018 CALIFORNIA BUILDING CODE
 2018 ELECTRICAL CODE
 2018 BUILDING GREEN STANDARDS

SITE PLAN
 SCALE 1/8" = 1'-0"
 FEB 11 2019

SHE'S EXISTING FLAT WITH
 2-0" CHANGES IN CURB HEIGHT
 FROM 10" TO 12" TO ADJUST TO
 THE STREET
PLANNING
 1. DESIGN REVIEW APPROVAL
 2. PERMITS APPROVAL
 3. PERMITS APPROVAL
 4. PERMITS APPROVAL
 5. PERMITS APPROVAL

BEN CHENGLI ARCHITECT
 1234 5678 STREET
 CITY, STATE, ZIP
 TEL: (916) 555-1234
 FAX: (916) 555-5678
 WWW.BENCHENGLI.COM

STRUCTURE WITH
 TYPICAL WALLS
 THIS IS COMPLIANT
 WITH THE CODES
 THESE CALCULATIONS SHOW THE STRUCTURE
 IS SAFE

2018 CALIFORNIA RESIDENTIAL CODE
 2018 CALIFORNIA FIRE CODE
 2018 CALIFORNIA PLUMBING CODE
 2018 CALIFORNIA MECHANICAL CODE
 2018 CALIFORNIA FIRE CODE
 2018 CALIFORNIA BUILDING CODE
 2018 ELECTRICAL CODE
 2018 BUILDING GREEN STANDARDS

ADDITION ADU
 1. ADDITIONAL RESIDENTIAL UNIT FOR
 2. ADDITIONAL RESIDENTIAL UNIT FOR
 3. ADDITIONAL RESIDENTIAL UNIT FOR

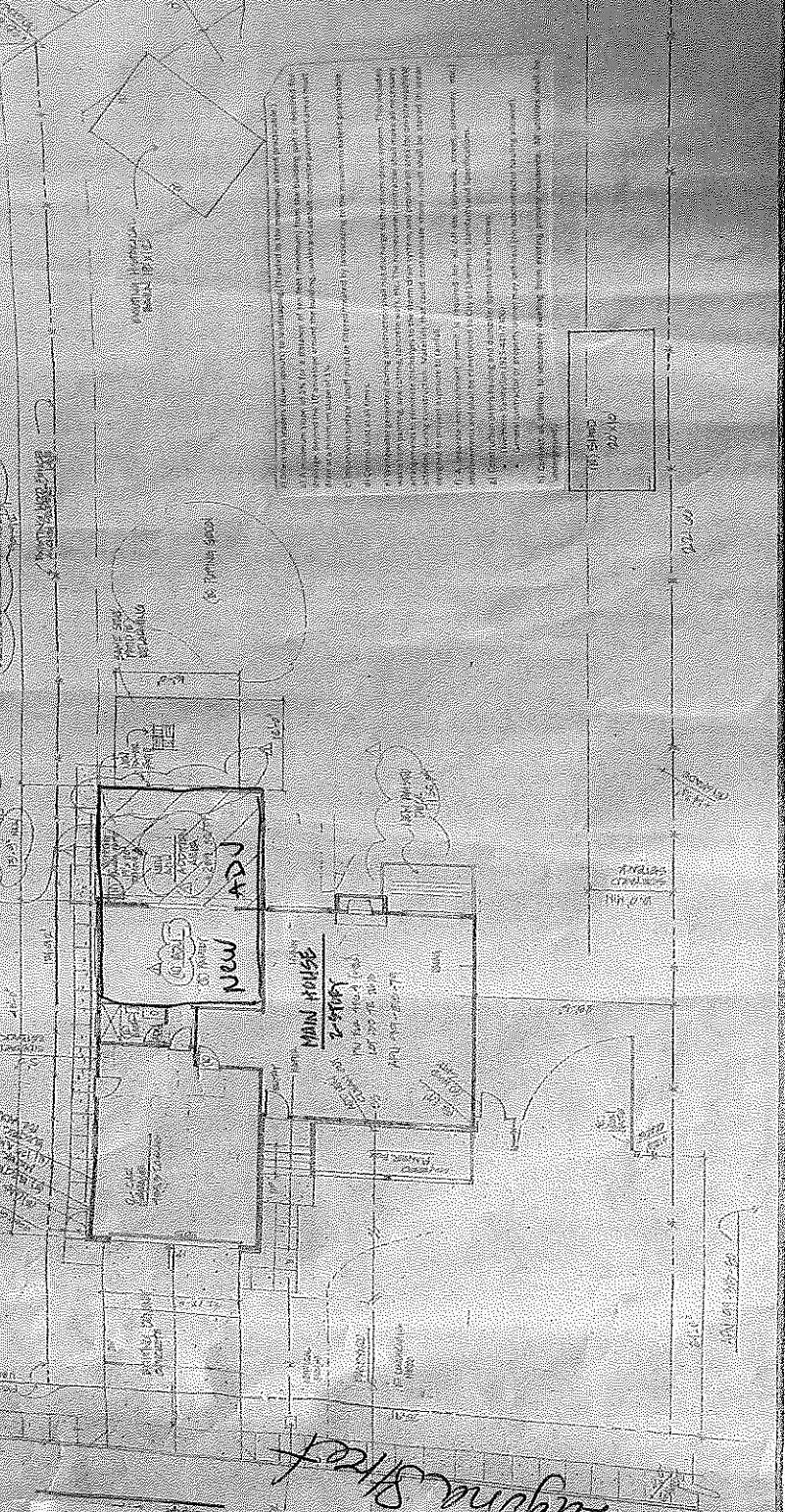

Laguna Street